BYT E11

SEKCIA E, 5. PODLAŽIE

3-IZBOVÝ BYT		96,88 m²
1	Zádverie	10,30
2	WC	1,64
3	Kúpeľňa	3,24
4	Obývačka + jedáleň	30,44
5	Kuchyňa	7,38
6	Izba	13,51
7	Izba	12,23
	Podlahová plocha spolu	78,74
8	Lodžia	3,49
9	Terasa	14,65
	Pivnica 125	3,85

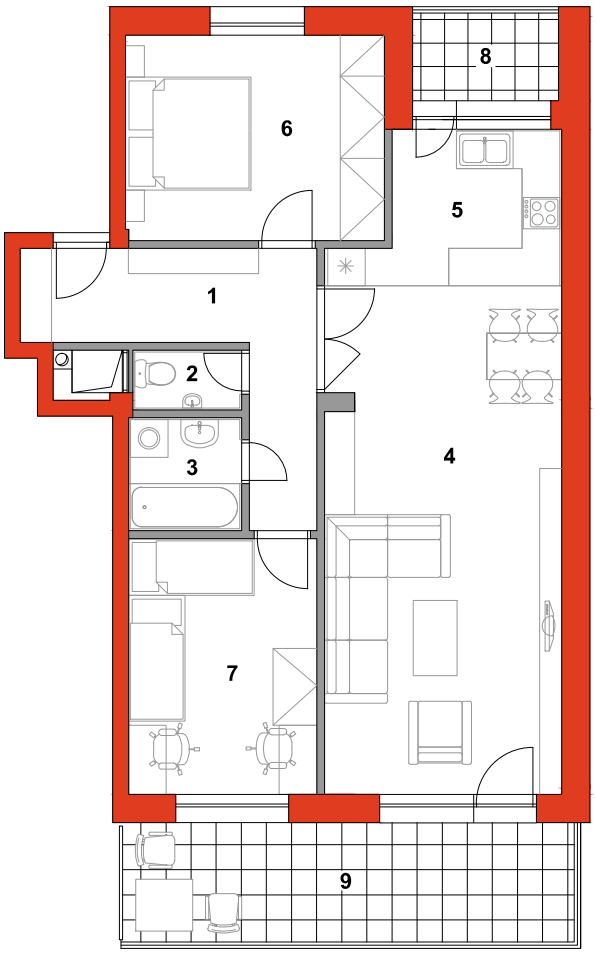

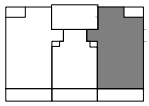

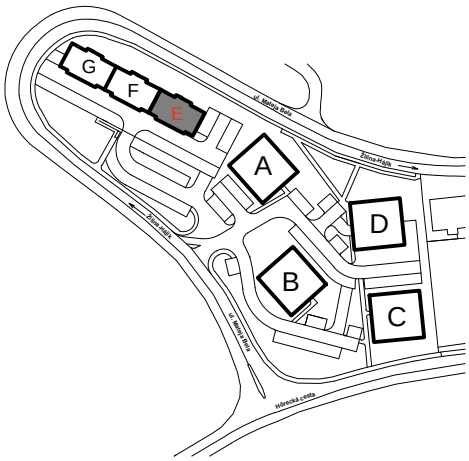

0 1 2 3 4 5 6 7 8 9 10 [m]